

SITUATION AND CHARACTERISTICS OF TSUNAMI DAMAGE TO THE TIDE WALLS ALONG THE COAST IN IWATE PREFECTURE RESULTING FROM THE GREAT EAST JAPAN EARTHQUAKE

Tetsuya Oyamada,* Shunsuke Hanehara,* Hideaki Deto,* Shoji Iwasaki*

Iwate University *

ABSTRACT: This research paper describes the tsunami damage to tide walls observed using aerial photographs and field investigations at 13 locations along the coast of Iwate Prefecture, where significant tsunami damage occurred as a result of the Great East Japan Earthquake. This paper also summarizes the characteristics of the damage. The tide walls in Iwate Prefecture were constructed on a ria (hilly type) coast, this geographical feature of Iwate being different from that of the other disaster areas, primarily Miyagi and Fukushima Prefectures. The tide walls constructed in Iwate Prefecture can largely be classified into two types, i.e. sloping and vertical. The vertical type can be subdivided according to whether or not there is a back slope. The results of our investigations show that all the devastated tide walls suffered from overflow before being damaged. In particular, the sloping and vertical type tide walls with slope protection were damaged by scouring of the infill sand or back fill soil due to the overflow of the tsunami. In the case of vertical type tide walls without slope protection, damage was caused by scouring of the back fill soil.

KEYWORDS: tide wall, Great East Japan Earthquake, tsunami

1. INTRODUCTION

The Great East Japan Earthquake occurred at 2:46 p.m. on March 11, 2011 at a depth of 24 km off the coast of Sanriku. Registering a magnitude of 9.0 on the Richter scale, it was the largest earthquake in recorded Japanese history.

The magnitude of the earthquake itself and the damage it caused were tremendous, but investigations after it occurred reveal that most of the human suffering and physical damage were due to the tsunami that the earthquake triggered; in particular, the tsunami damage to the Pacific coastline was enormous. According to a report released by the Development Bank of Japan, the catastrophic damage to the coastal structures and their surroundings in the three Tohoku area prefectures, Iwate, Miyagi and Fukushima,

amounted to 10 trillion yen in total. The tsunami hit the areas in different ways. The extensive movement of the earth's crust was a significant factor but the differences in coastal topography also had an important influence. Miyagi and Fukushima Prefectures have comparatively even coastlines and wide coastal plains extending significantly inland. In contrast, Iwate Prefecture has an indented coastline known as a ria coast. In *the Design Manual for Coastal Facilities, 2000*, the former coastline is classified as a plain type and the latter as a hilly type. In implementing safety measures against future tsunami disasters, it is essential to take account of the types of damage that occurred. To this end, we carried out a preliminary investigation of those tide walls which underwent particularly severe damage and have summarized our findings in this research paper.

2. OUTLINE OF INVESTIGATION

Table-1 lists the tide walls that were investigated, together with their structural types. The classifications of tide walls in *the Design Manual for Coastal Facilities, 2000* referred to in this research paper are illustrated in Figure-1. We visited 13 locations to investigate tide walls with various kinds of back slope protection. The locations of the tide walls investigated are shown in Figure-2. Almost all of the coastal areas in Iwate Prefecture were struck by the tsunami, but the extensive damage occurred mostly in the southern coastal area. Several factors were involved in the damage to coastal structures, including the height of the tsunami, types of foundation structures and installed environments. Although all these factors need to be assessed, we focus in this research paper on the situation regarding damage to the coastal structures.

In some places, the local situation prevented us from investigating; for example, where the damage was so great that the locations of tide walls could not be confirmed. In other places, urgent restoration work prevented us from observing the damage situation. In anticipation of these circumstances, we used Google Earth to compare the situation before and after the tsunami in preparation for the site visits to visually observe the damage.

3. RESULTS OF INVESTIGATION

The tide walls investigated on the coast of Iwate Prefecture and listed in **Table-1** are classified into three main categories with respect to structural type and back slope protection method, as shown in **Table-2**.

The sloping tide wall is commonly used for river banks and on sandy beaches, and the vertical type tide wall without back slope protection is typically used for fishery ports. Our investigation found that these types yielded characteristic differences with respect to damage, as described in detail below. All the tide walls that underwent damage suffered from overflow by the tsunami.

3.1 SLOPING TIDE WALL

Figure-3 shows an aerial photograph of the severely damaged Tofugaura Coast area (**No. 1**). The slightly inclined vertical white line falling a little to the right of the photograph's center indicates that a concrete foundation and concrete superstructures are scattered on both the sea and land sides. A section of the damaged tide wall is shown in **Figure-4**. There is sea sand inside the wall's structure. **Figure-5** shows the collapsed tide wall. In this area, the sea side slope, or the front side slope, of the tide wall has collapsed toward the sea, the concrete blocks which protected the back slope have fallen towards the land side, and the infill sand has flowed out. This damage suggests that spilling waves first knocked down the concrete blocks and scoured the infill sand, the backrush then causing the front slope to fall down.



Figure-3 Aerial Photograph of Tofugaura Coast (No. 1)



Figure-4 Section of Tide Wall (No. 1)



Figure-5 Collapsed Tide Wall (No. 1)

Table-2 Classification of Investigated Tide Walls

Structural Type	Back Slope Protection	No.
Sloping	Provided	1, 2, 6, 10, 11, 12, 13
Vertical	Provided	1, 4, 5, 8
	Not provided	3, 7, 9

Figure-6 shows an aerial photograph of the coast at Taro Fishery Port (**No. 2**). In this area, two tide walls intersect at their centers to form an X shape. The tsunami overflowed both of them and damaged the



Figure-6 Aerial Photograph of Coast at Taro Fishery Port (No. 2)



Figure-7 Damaged Tide Wall (South Side) (No. 2)



Figure-8 Damaged Tide Wall (North Side) (No. 2)

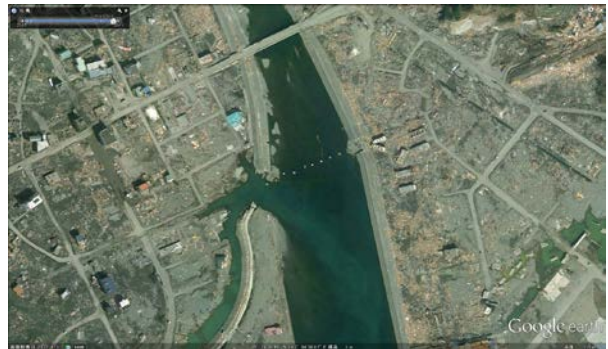

Figure-9 Aerial Photograph of Otsuchi River Bank (No. 6)



Figure-10 Damage to Tide Wall (No. 6)



Figure-11 Damage to Tide Wall (No. 6)

shore side tide walls. The southern parts of the tide walls had the surface of the back slopes torn off and the infill sand washed out, as shown in [Figure-7](#). In contrast, their northern parts suffered more devastating damage. [Figure-8](#) shows the damage to the northern part photographed from the sea side. The concrete blocks of the front side slope have been knocked down and the infill sand washed out. Only the concrete which supported the front slope

remains.

[Figure-9](#) shows an aerial photograph of the Otsuchi River ([No. 6](#)) bank after damage by the tsunami. It can be seen that the river bank has been broken and the rear side of the bank flooded with overflowed water. The back slope of the damaged river bank is shown in [Figure-10](#). Similar to the other cases described above, the concrete blocks of the river banks have slipped off, as shown in [Figure-11](#), and



Figure-12 Aerial Photograph of Coast at Yoshihama Agricultural Field (No. 8)



Figure-14 Damage to Tide Wall (No. 4)

pools of water can be identified.

Based on our investigations, it was judged that—to a greater or lesser extent—the sloping tide walls in other areas suffered similar damage.

As observed above, a characteristic of the damage to the sloping tide walls is believed to be the scouring of infill sand due to overflow by the tsunami, which in turn caused the structure to collapse.

3.2 Vertical Tide Wall (with back slope protection)

Figure-12 shows an aerial photograph of the coast at Yoshihama Agricultural Field (No. 8) after the tsunami. The white line in the photograph indicates the location of the tide wall before the disaster, its total length being around 0.6 km. The wall collapsed toward the sea side along its entire length. The seaward collapse of the main body of the wall can be



Figure-13 Damage to Tide Wall (No. 8)



Figure-15 Damage to Tide Wall (No. 4)

seen in Figure-13.

The tide wall on the Koyadori Coast (No. 4) also had the back slope torn off and the infill sand washed out, as shown in Figure-14. The damage to the front slope of the wall is shown in Figure-15. Judging from these observations, the backrush is believed to be the reason for the seaward collapse of the tide wall.

In the case of the tide wall on the Mutsugahama Coast (No. 10), the back slope slid down and the infill sand was washed out, as shown in Figure-16. The damage to the front slope of the same tide wall is shown in Figure-17. The concrete blocks were bent at around the center in a vertical direction but no displacement of the wall was observed. This situation suggests that a preceding scouring of the infill sand lessened the support of the concrete blocks.

On the Tofugaura Coast (No. 1) located next to the Mutsugahama Coast, a vertical type tide wall had



Figure-16 Damage to Tide Wall (No. 10)



Figure-17 Damage to Tide Wall (No. 10)



Figure-18 Tide Wall which Did Not Collapse (No. 1)



Figure-19 Aerial Photograph of Coast at Yamada Fishery Port (No. 3)

been constructed. The back slope of the wall was lost and part of the infill sand washed out, but the tide wall itself was saved from collapse, as shown in **Figure-18**. This wall is known to have been constructed at a different time from the other structures. Since we believe that this tide wall can provide valuable information on how to protect tide walls from future tsunami disasters, we are currently studying its details.

As explained above, it can be stated that a vertical type tide wall with back slope protection is liable to suffer damage in the same manner as the sloping type; i.e. scouring of the infill sand of the back slope triggering collapse.

3.3 Vertical Type Tide Wall (without back slope protection)

Figure-19 shows an aerial photograph of the coast at Yamada Fishery Port (**No. 3**) after the disaster. In this area, a self-standing tide wall had been

constructed, with a total length of 1.3 km. A large part of the tide wall remains nearly unaffected by the tsunami, except for a severely damaged section of length 0.2 km. In the damaged section, some segments fell down from their bases and others had their parapets torn off, with detritus scattered on the land side, as shown in **Figure-20**. This indicates that the section collapsed because of spilling waves. It can also be seen in the photograph that there are pools of water on the rear side of the original position of the damaged section, which suggests that overflowing and scouring caused the damage. This idea is supported by the fact that no water was discovered on the rear side of the unaffected section. Because urgent restoration work was in progress when we visited the site and the damaged section was protected by sandbags, we could not confirm the damage that had occurred.



Figure-20 Damaged Tide Wall (No. 3)



Figure-21 Aerial Photograph of Coast at Kojirahama Fishery Port (No. 7)



Figure-22 Damage to Tide Wall (No. 7)



Figure-23 Aerial Photograph of Coast at Kadonohama Fishery Port (No. 9)



Figure-24 Damage to Tide Wall (No. 9)

Figure-21 shows an aerial photograph of the coast at Kojirahama Fishery Port (No. 7) after the disaster. The total length of the tide wall in this area is 0.6 km. The four rectangular blocks in the center of the photograph indicate the location of the damaged section of the wall and the block positions show that the tide wall collapsed or leaned over toward the land side. The damage is shown in Figure-22. The soil at the rear side of the collapsed tide wall has

largely been scoured and pools of water can be observed. Here again, the scouring is believed to be the reason for the collapse.

An aerial photograph of the coast at Kadonohama Fishery Port Coast (No. 9) after the disaster is shown in Figure-23. The damage in this area is shown in Figure-24. The damaged section of the tide wall collapsed toward the sea side. The wall at the front of the photograph shows seaward collapse and that at the back indicates landward collapse with drifting toward the sea occurring. Some traces of scouring can be seen on the rear side of the tide wall in other sections saved from collapse, as shown in Figure-25. The main reason for the scouring is considered to be overflow by the tsunami, the situation also being the same in the collapsed section.

The characteristics of the damage on vertical type



Figure-25 Damage to Tide Wall (No. 9)

tide walls without back slope protection are therefore considered to be collapse due to spilling waves, or scouring caused by spilling waves.

4. Conclusion

We investigated 13 tide walls damaged by the Great East Japan Earthquake in order to determine the reasons that the damage occurred. Although the scope of our research in this current study is limited, we were able to identify the characteristics of the damage to the tide walls we investigated. Our findings can be summarized as follows:

- (1) Sloping tide walls collapsed because the back slope protection concrete and infill sand were washed out by the overflow of the tsunami.
- (2) Vertical tide walls with back slope protection collapsed in the same manner as sloping tide walls, the infill sand being washed out.
- (3) Vertical tide walls without back slope protection collapsed due to spilling waves or scouring of the soil at the rear side of the wall.

It was confirmed that all the tide walls we investigated suffered overflow by the tsunami. If there had been no overflow, washing out of the soil on the rear side of tide wall and of the infill sand would not have occurred. In fact, the Ohtanabe tide wall in Fudai Village, Iwate Prefecture prevented overflow of the tsunami and thereby protected the lives of the villagers. Furthermore, the tide wall there

suffered almost no damage. This also reinforces our findings that the washing out of the soil and infill sand is the main reasons for the damage to the tide walls. Hence, it is believed that the best measure against tsunamis is to reassess the possible wave heights of future tsunamis and to construct tide walls with appropriate corresponding wall heights.

However, it is not an easy task to forecast the height of possible tsunamis in the future. It has been reported that wooden houses are totally destroyed if the inundation height of a tsunami exceeds 2 m.6) If a tide wall can be saved from collapse even after suffering from overflow, it can be expected to resist the tsunamis that follow. The second important measure is, therefore, to protect the tide wall from collapse. Based on our findings, effective methods for achieving this are protection of the tide wall by solidification of the infill sand and soil on the rear side of the wall to an extent that protects them from being washed out, or provision of suitable surface protection for the same purpose.

The formulation of a plan for reinforcing tide walls in anticipation of future tsunamis is an urgent challenge. We hope that our findings can be of some help in achieving this.

Acknowledgements

This research was conducted as a part of joint research entitled “Detailed investigation of damage by the Great East Japan Earthquake and recommendations for the creation of safe coastal regions” by Iwate Prefecture and the Research Center for Regional Disaster Management of Iwate University Faculty of Engineering. We would like to express our sincere gratitude to the parties concerned.

In addition, we would like to state that all the aerial photographs used in this research paper are from Google Earth.

REFERENCES

Advance report on the Great East Japan Earthquake;
*National Research Institute for Earth Science and
Disaster Prevention*;
http://www.bosai.go.jp/saigai/2010/images/20110323_01.pdf

Design Manual for Coastal Facilities, 2000; *Coastal
Engineering Committee*, Japan Society of Civil
Engineering; November 2000

“Estimation of damage to capital stock due to the
Great East Japan Earthquake”; Homepage of the
Development Bank of Japan;
http://www.dbj.jp/ja/topics/dbj_news/2011/files/0000006633_file1.pdf

Lessons of the Great East Japan Earthquake, Civil
Engineering Edition, Overall picture of damage to
infrastructure; *Nikkei Construction*; pp. 26-29, June
2011

Nobuo Shuto; Tsunami Strength and Damage;
Tsunami Engineering Technical Report, Vol. 9; Japan
Society of Civil Engineering; pp. 101-136; 1992

Shunsuke Hanehara; Toward the Renaissance of
New Tohoku-Iwate; *Concrete Journal* Vol. 50, No. 1;
pp. 78-81; January 2012